

LOT 6  
BLOCK  
UNIT  
SUB. DILLIN-MORRIS CO.

EIGHTH STREET 40' R/W

ARGONNE AVENUE 50' R/W  
(FORMERLY BEDFORD PLACE)

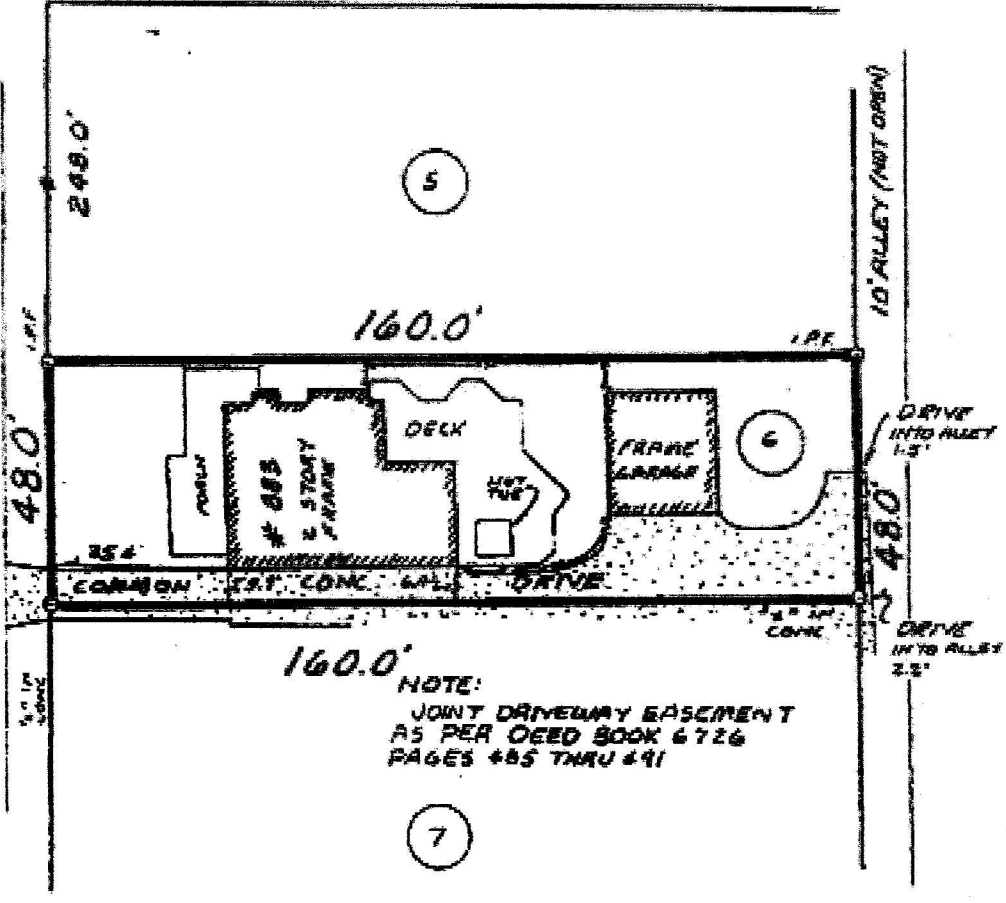

NOTE:  
JOINT DRIVEWAY EASEMENT  
AS PER DEED BOOK 6726  
PAGES 485 THRU 491

SURVEY FOR:  
C & S REAL ESTATE SERVICES, INC.  
PROPERTY OF  
BETTY McCLORMICK

LAND LOT 48 DISTRICT

FULTON COUNTY, GEORGIA

SCALE 1" = 40' DATE: MAY 5, 1989

REG. LAND SURVEYOR NO. 1999

CARTER LAND SURVEYING CO.

IN MY OPINION THIS PLAT IS A CORRECT REPRESENTATION OF THE LAND PLATTED.

